

CRIMINAL INVESTIGATION DIVISION

TYPED	CP 6-14
INDEXED	
LOGGED	
PROOFED	JT 6-15-88
QUAL. CON.	
COPIED	mmw-1
FILED	mmw/2

ASP-3-A

DATE: JUNE 10, 1988
 DICTATED BY: INV. DON BIRDSONG
 DATE TYPED: JUNE 14, 1988
 COPIES TO: INV. BIRDSONG

INTERVIEW OF WITNESS

BILLY HEATH
 #9 Wood Forrest
 Alexander, Arkansas
 847-8549
 Employment: American Plastics
 Little Rock, Arkansas

At approximately 2:00 p.m. on June 7, 1988, Sergeant BARNEY PHILLIPS and this investigator interviewed Mr. BILLY HEATH at his place of employment in reference to information he might have concerning the deaths of DON HENRY and KEVIN IVES. Mr. HEATH is an ambulance attendant who works for the Saline Memorial Hospital and was working the night of the incident. The following will be the information related to this investigator by Mr. HEATH.

Mr. HEATH stated, "On the night of the incident he was working for the ambulance service and at approximately 4:37 they received a call to a train incident and they arrived at the scene in Alexander at approximately 4:43 a.m. Mr. HEATH stated this arrival point was the location where they drove as far as they could and met with the other officers and individuals who were at the scene. Mr. HEATH stated that they had to walk down the tracks and his partner, SHIRLEY RAPER, was walking behind him. Mr. HEATH stated that he came across Deputy CATHY CARTY and they went on down the tracks and found the first part of the bodies and Mr. HEATH stated he thought this was approximately seventeen cars down the track. Mr. HEATH stated it took him about two to four minutes to arrive at the bodies from where they parked the ambulance. According to Mr. HEATH he was not aware of the boys being deceased upon his arrival and first thought that the incident involved a train hitting a car with individuals in the car. Mr. HEATH stated the bodies looked more like mannequins, that there was very little blood at the scene and the blood at the impact sight was very dark. Mr. HEATH stated that they had quite a few flashlights and could see fairly well. Mr. HEATH stated the blood to him was just too dark for him to consider normal. Mr. HEATH stated he did not see any bright blood and in his opinion there should have been some fresh blood at the scene. Mr. HEATH stated this was his first train incident to work as an ambulance attendant.

Mr. HEATH stated he started with the ambulance service the winter of 1985,

received his EMT Basic Training in 1985 in Camden, and in 1986 he received his intermediate certificate from the Med-Center, and in July 1987 he graduated from the Paramedics Course in Texarkana.

Mr. HEATH stated that he drove the ambulance to the scene, but sometime during the incident SHIRLEY RAPER left with the ambulance to try to find a short cut to the tracks. Mr. HEATH stated at this time he was still working on the tracks and did not know that Ms. RAPER had left.

Mr. HEATH stated that they left the scene at 6:16 a.m., as the coroner was coming in on one of the railroad trucks. Mr. HEATH stated that he personally went down both sides of the tracks and had located all the body parts. Mr. HEATH stated the Sheriff's Office had advised not to touch or move anything. According to Mr. HEATH it was evident that they could not do anything else, so they left."

Mr. HEATH also provided this investigator with a copy of his report that he filled out concerning this train incident.

COPY TO:
DEL. BY
DATE



CRIMINAL INVESTIGATION DIVISION

TYPED	9/6-14
INDEXED	
LOGGED	
PROOFED	JJ 6-15-88
QUAL. CON.	
COPIED	mmw-17
FILED	mwe/27

ASP-3-A

DATE: JUNE 10, 1988
 DICTATED BY: INV. DON BIRDSONG
 DATE TYPED: JUNE 14, 1988
 COPIES TO: INV. BIRDSONG

INTERVIEW OF WITNESS

DAN HARMON
 Special Prosecuting Attorney
 Saline County
 Benton, Arkansas
 776-0983

On June 7, 1988 at approximately 10:20 a.m., Sergeant BARNEY PHILLIPS and this investigator interviewed Mr. DAN HARMON at his office in Benton, Arkansas in reference to information he had concerning this case. The following will be the information related to this investigator by Mr. HARMON.

Mr. HARMON stated that information was received that a TINA TAYLOR who lives in England, Arkansas and works at the shoe factory had made a statement that a JOELLE MATHEWS who also works at the shoe factory had told her (TAYLOR) that she (MATHEWS) knew some information about the deaths of the IVES and HENRY boys. The information was that MATHEWS was stating that a black male had come to her trailer the night of the incident with a gun looking for the IVES and HENRY boys.

JOELLE MATHEWS is suppose to be living in England, working at the shoe factory, but at one time was living with JEFF MADDEN in Indian Springs Trailer Park and they were also very close to a DARREN O'NEIL. O'NEIL is a white male, DOB: 3-12-69, with an address of 407 Raymar Road in Bryant, Arkansas.

Mr. HARMON stated at approximately three months ago RICHARD GARRETT and himself interviewed JOELLE MATHEWS and she denied saying these things to TINA TAYLOR, but stated that MADDEN and O'NEIL knew what had happened to the boys.

Mr. HARMON stated that a CLIFTON OLLAR who lives in Tull, Arkansas, phone number 778-5711, and his parents lives on Border and North Street in Benton, had information concerning the deaths of the boys. OLLAR is suppose to be out of town four days a week with a job he has with the highway department. Mr. HARMON stated that he had contacted CLIFTON OLLAR's sister, CLAUDIA, and his sister had told that her brother, CLIFTON had made the statement that he knew who did the killings and everybody in Bryant knew that JAMES CALLAWAY and KEN COOK did the killings because the boys owed them some

money.

Mr. HARMON stated that he had contacted TOMMY MADISON who is known to this investigator in this investigation and that MADISON had told him that there was a black female named FERN in Hardscrabble, off Highway 5 in Little Rock who knew something about the deaths. Mr. HARMON gave information concerning JAMES CALLAWAY having information and possibly being involved in an attempted robbery at Western Meat Packing Company in Little Rock where information is that he may have set the robbery up for two brothers who were involved in a killing in Saline County and these brothers were suppose to pull the robbery. Information is that the brothers then started talking about having to kill someone during the robbery and CALLAWAY got cold feet and backed out. CALLAWAY then contacted DINK FRENCH and FRENCH put him in contact with the owner of the Western Meat Packing Company and extra security was placed on the Meat Packing Company and the bank robbery was thwarted and never occurred.

Mr. HARMON stated that there was a subject who worked for CALLAWAY at CALLAWAY's Used Car Lot whose son was suppose to have burglarized the owner of CROCKETT's Motor Company in Little Rock's house in Saline County. Mr. HARMON advised that some of the stolen merchandise was traced to CALLAWAY's Car Lot and that CALLAWAY had made the statement that \$90,000.00 worth of drug money was also stolen in the burglary.

Mr. HARMON stated that CALLAWAY and COOK had recently been linked to a robbery of AP & L in Little Rock that occurred two to three years ago and AP & L had terminated both CALLAWAY and COOK.

Mr. HARMON stated that JAMES CALLAWAY's daughter attended a party approximately two weeks ago at ALLEN SMITH's house and while at the party was severely beaten. SMITH is a white male who is suppose to be a drug dealer in the Bryant area.

Mr. HARMON stated that a DAVID REYNOLDS and RENEE WRIGHT were suppose to have met with KEVIN IVES and DON HENRY on the day of the incident and therefore may need to be talked to concerning this case.

Mr. HARMON stated that he was going to dictate a tape of all the information that he had concerning the leads that Mr. GARRETT and himself were running down. Mr. HARMON stated he would then turn over the dictation to us to make us aware of the information and for the information to become part of the case file.

CRIMINAL INVESTIGATION DIVISION

TYPED	CP 6-14
INDEXED	
LOGGED	
PROOFED	JJ 6-15-88
QUAL. CON.	
COPIED	mmw-14
FILED	mw 6/28

ASP-3-A

DATE: JUNE 10, 1988
 DICTATED BY: INV. DON BIRDSONG
 DATE TYPED: JUNE 14, 1988
 COPIES TO: INV. BIRDSONG

INTERVIEW OF WITNESS

TINA TAYLOR
 317 Southwest 3rd Street
 England, Arkansas
 842-2153
 Employment: England Cleaners
 England, Arkansas

At approximately 10:10 a.m. on June 8, 1988, Sergeant BARNEY PHILLIPS and this investigator interviewed TINA TAYLOR at her place of employment in England, Arkansas in reference to information she might have concerning the deaths of DON HENRY and KEVIN IVES. The following will be the information related to this investigator by Ms. TAYLOR.

Ms. TAYLOR stated approximately two to three months ago while she was working with JOELLE MATHEWS at the England Shoe Factory that JOELLE had told her she knew something about the deaths of DON HENRY and KEVIN IVES, but that she was afraid to say anything because the guys would come looking for her. Ms. TAYLOR stated that she told her that she needed to tell what she knew and she would be protected. Ms. TAYLOR stated that she told her cousin, BECKY ELLIOTT, who lives in Bryant and that she told DON's mother's best friend who then told DON's mother.

Ms. TAYLOR stated that JOELLE MATHEWS told her that she knew of some guys who were selling some drugs and that the HENRY and IVES boys got in trouble with them. Ms. TAYLOR stated that MATHEWS told her that she could probably I.D. them and knew their names and faces. Ms. TAYLOR stated that MATHEWS told her that she thought the boys were killed because of drugs. Ms. TAYLOR stated that Ms. MATHEWS did not say anything to her about a black male coming to her residence with a gun looking for the boys.

Ms. TAYLOR stated that she knew JOELLE because she was her supervisor at the Clear Lake Footwear Shoe Factory in England. Ms. TAYLOR stated that she lived in Bryant near the ball park and went to school with IVES and HENRY and that her best friend KIM BROTHERS dated DON HENRY at one time.

FILE NUMBER: 67-587-88

CRIME: Homicide/Questionable Death

CRIMINAL INVESTIGATION DIVISION

TYPED	CF 6-14
INDEXED	
LOGGED	
PROOFED	JJ 6-15-88
QUAL. CON.	
COPIED	JJM 6-17
FILED	mw 6/27

ASP-3-A

DATE: JUNE 10, 1988
 DICTATED BY: INV. DON BIRDSONG
 DATE TYPED: JUNE 14, 1988
 COPIES TO: INV. BIRDSONG

INTERVIEW OF WITNESS

JOELLE MATHEWS
 1000 East Fordyce #2
 England, Arkansas
 No Phone
 Employment: Clear Lake Footwear
 England, Arkansas
 842-2547

At approximately 9:25 a.m. on June 8, 1988, Sergeant BARNEY PHILLIPS and this investigator interviewed JOELLE MATHEWS at her place of employment in England, Arkansas in reference to information she might have concerning the deaths of DON HENRY and KEVIN IVES. The following will be the information related to this investigator by Ms. MATHEWS.

Ms. MATHEWS stated that at no time while she was living in Bryant, Arkansas that a black male come to her house with a gun looking for the IVES and HENRY boys. MATHEWS stated that she knew the boys from school, but she never made a statement to TINA TAYLOR about a black male coming to her house looking for them.

MATHEWS stated that the night of the incident she was at DARREN O'NEIL's house in Bryant, behind Bryant Plastic. Ms. MATHEWS stated that there was no black male that came to this house. Ms. MATHEWS stated that the following people were at O'NEIL's house that night: JEFF BRYANT, JEFF MADDEN, DINA BRYANT and TIM MASHBURN.

MATHEWS stated that DARREN O'NEIL talked to the boys the day of or the day before the incident and the boys said they had found the ultimate dealer. According to Ms. MATHEWS, DARREN O'NEIL told everyone at the party about what the IVES and HENRY boys said. O'NEIL didn't mention the name of the dealer and didn't say anything about the boys owing any money for drugs.

According to Ms. MATHEWS, DARREN O'NEIL stated that somehow the boys had learned that there was suppose to be a big cocaine deal going down near the tracks and that the boys were going to rip it off. O'Neil stated that the one they were suppose to rip-off was suppose to be the ultimate dealer. Ms. MATHEWS stated that she did not know how DARREN O'NEIL got this information.

CRIMINAL INVESTIGATION DIVISION

TYPED	CP 6-14
INDEXED	
LOGGED	
PROOFED	JJ 6-15-88
QUAL. CON.	
COPIED	MMW-77
FILED	mmw/27

ASP-3-A

DATE: JUNE 10, 1988
 DICTATED BY: INV. DON BIRDSONG
 DATE TYPED: JUNE 14, 1988
 COPIES TO: INV. BIRDSONG

INTERVIEW OF WITNESS

(SECOND INTERVIEW)

JOELLE MATHEWS
 1000 East Fordyce #2 (?)
 England, Arkansas
 No Phone
 Employment: Clear Lake Shoe Factory
 842-2547

At approximately 3:00 p.m., on June 8, 1988, this investigator recontacted Ms. JOELLE MATHEWS by phone at her employment in England, Arkansas in reference to some discrepancies in her interview that was given to us earlier this date. The following will be the information related to this investigator by Ms. MATHEWS.

Ms. MATHEWS stated that she did not know who was dealing dope to the boys and that she had never made that statement. Ms. MATHEWS denied telling anyone to tell us that she had become upset after our first interview with her and having someone tell us she had left work and was leaving to go to her mother's house in Hot Springs. Ms. MATHEWS told me to quit harassing her at work and hung up.

COPY TO: _____
 DEL. BY: _____
 DATE: _____

L

FILE NUMBER: 67-587-88

CRIME: Homicide/Questionable Death

CRIMINAL INVESTIGATION DIVISION

TYPED	986-14
INDEXED	
LOGGED	
PROOFED	JS 6-15-88
QUAL. CON.	
COPIED	MM 6-17
FILED	AW 6/18

ASP-3-A

DATE: JUNE 10, 1988
 DICTATED BY: INV. DON BIRDSONG
 DATE TYPED: JUNE 14, 1988
 COPIES TO: INV. BIRDSONG

INTERVIEW OF WITNESS

CLAUDIA LYNN OLLAR
 1111 East North Street
 Benton, Arkansas
 778-6317
 Employment: Benton Courier

At approximately 1:15 p.m. on June 8, 1988, Sergeant BARNEY PHILLIPS and this investigator interviewed Ms. CLAUDIA OLLAR at her place of employment in Benton, Arkansas in reference to information she might have concerning the deaths of KEVIN IVES and DON HENRY. The following will be the information related to this investigator by Ms. OLLAR.

Ms. OLLAR stated that her brother, CLIFTON, had told her that a man named JAMES CALLAWAY and a man named "COOKIE" had sold some cocaine to the boys and the boys owed them money for the dope. Information was that the boys did not have the dope or their money. Ms. OLLAR stated that CALLAWAY was suppose to have sent COOK to meet with the boys in an attempt to obtain the money and that COOK hit them in the head and placed them on the tracks and covered them with a green tarp and as the train passed over them he pulled the tarp away.

Ms. OLLAR stated that her brother said this was the word on the street and everyone in Bryant knew who it was. Ms. OLLAR stated that her brother didn't give a specific name who had told him this information. Ms. OLLAR stated that her brother, CLIFTON, knows JAMES CALLAWAY but she does not.

L

CRIMINAL INVESTIGATION DIVISION

TYPED	8-6-14
INDEXED	
LOGGED	
PROOFED	TJ 6-15-88
QUAL. CON.	MM 6-17
COPIED	
FILED	mw 6/27

ASP-3-A

DATE: JUNE 10, 1988
 DICTATED BY: INV. DON BIRDSONG
 DATE TYPED: JUNE 14, 1988
 COPIES TO: INV. BIRDSONG

INVESTIGATOR'S NOTES

On June 9, 1988, while attending the Saline County Grand Jury Hearings in Benton, Arkansas, Deputy Prosecuting Attorney RICHARD GARRETT contacted me and advised that a subject who is known as "SMURF" who is suppose to be one of the subjects who was running the Arcade in Bryant, Arkansas, was working at the Pikewood Bowling Lanes in North Little Rock.

This information will be of assistance to the investigation in reference to Lead #10 of the investigative leads.

Mr. GARRETT also advised that a Benton Police Officer named JAMES CALVIN rents a home to a family, which one of the ladies living in the home states that she knows something about the deaths. This lead will be set out on the lead sheet to contact Officer CALVIN in reference to obtaining the name of the lady so he can be interviewed.

COPY TO
 DEL. BY
 DATE

CRIMINAL INVESTIGATION DIVISION

TYPED	6-14
INDEXED	
LOGGED	
PROOFED	JJ 6-15-88
QUAL. CON.	
COPIED	MM 6-17
FILED	mwb/87

ASP-3-A

DATE: JUNE 10, 1988
 DICTATED BY: INV. DON BIRDSONG
 DATE TYPED: JUNE 14, 1988
 COPIES TO: INV. BIRDSONG

INVESTIGATOR'S NOTES

On June 9, 1988, this investigator met with Lieutenant WILLIAMS and the investigative team to set out new leads concerning this case and to review the progress in reference to the case. New leads were set out and assigned during this meeting.

COPY TO:

DEL. BY

DATE

L

FILE NUMBER: 67-587-88

CRIME: Homicide/Questionable Death

CRIMINAL INVESTIGATION DIVISION

TYPED	JUN 14
INDEXED	_____
LOGGED	_____
PROOFED	JJ 6-15-88
QUAL. CON.	_____
COPIED	MM 10-17
FILED	mw 6/27

ASP-3-A

DATE: JUNE 10, 1988
 DICTATED BY: INV. DON BIRDSONG
 DATE TYPED: JUNE 14, 1988
 COPIES TO: INV. BIRDSONG

INTERVIEW OF WITNESS

JOSEPH L. BURTON, M.D.P.C..
 4285 Memorial Drive, Suite "C"
 Decatur, Georgia 30032
 404-296-7500 or
 404-997-5131

On June 9, 1988, this investigator along with the investigative team who were assigned to the investigation of this case and Lieutenant WILLIAMS met with a Saline County Grand Jury for a presentation to be given by Dr. JOSEPH BURTON concerning his autopsy report into the deaths of DON HENRY and KEVIN IVES. This interview will be documented through the transcription of the Grand Jury report of Dr. BURTON and a copy will be made available to this investigator with a copy being forwarded to the Little Rock office to become a permanent part of this file.

COPY TO
 DEL. BY
 DATE

L

FILE NUMBER: 67-587-88

CRIME: Homicide/Questionable Death

CRIMINAL INVESTIGATION DIVISION

TYPED	086-14
INDEXED	
LOGGED	
PROOFED	JJ 6-15-88
QUAL. CON.	
COPIED	MW 6-17
FILED	MW 6-17

ASP-3-A

DATE: JUNE 10, 1988
 DICTATED BY: INV. DON BIRDSONG
 DATE TYPED: JUNE 14, 1988
 COPIES TO: INV. BIRDSONG

INVESTIGATOR'S NOTES

After interviewing TINA TAYLOR, Sergeant PHILLIPS and myself noticed some discrepancies in the interview that we had taken from JOELLE MATHEWS. We decided that we should contact Ms. MATHEWS again to attempt to clarify these discrepancies.

Sergeant PHILLIPS and myself returned to the Clear Lake Shoe Factory where Ms. MATHEWS was employed and attempted to contact Ms. MATHEWS. One of the ladies in the front office went back to get Ms. MATHEWS and a few seconds later a woman that was unknown to this investigator came from the back, apparently she was working in the factory in the back and told Sergeant PHILLIPS and myself that Ms. MATHEWS had become so upset after her interview with us that she had checked out of work and was leaving and going to Hot Springs to her mother's house.

After several hours of contact, Sergeant PHILLIPS and myself were able to identify the mother of JOELLE MATHEWS as being JACQUIE FONDOREN in Hot Springs, Arkansas. Sergeant PHILLIPS and myself travelled to Hot Springs, Arkansas and attempted to locate the FONDOREN's address with negative results.

I was finally able to contact JOELLE MATHEWS' brother at phone number 262-2973 in Hot Springs and her brother advised that JOELLE was not in Hot Springs, but that she had called him earlier that morning at approximately 10:30 a.m.

This investigator then contacted the Clear Lake Footwear Factory in England, Arkansas and asked if I could verify the time that JOELLE MATHEWS had checked out from the factory. I was advised that Ms. MATHEWS had not checked out, but that she was in another portion of the factory when we attempted to interview her. I asked if I would be able to talk to Ms. MATHEWS by phone and the lady who answered the phone advised that she would go and contact Ms. MATHEWS and bring her to the phone.

Ms. MATHEWS did come to the phone but seemed very irate about having to talk to this investigator concerning this investigation at that time. This interview will be covered in a separate interview of Ms. MATHEWS.

L

CRIMINAL INVESTIGATION DIVISION

SEARCHED	06-14
INDEXED	
SERIALIZED	
PROOFED	JJ 6-15-88
QUAL. CON.	
COPIED	mmle-17
FILED	muelz

ASP-3-A

DATE: JUNE 10, 1988
 DICTATED BY: INV. DON BIRDSONG
 DATE TYPED: JUNE 14, 1988
 COPIES TO: INV. BIRDSONG

INVESTIGATOR'S NOTES

On the evening of June 6, 1988, this investigator received a phone call at my residence from Mr. DAN HARMON, who is a Special Prosecuting Attorney in Saline County. Mr. HARMON advised that he had some further information concerning JAMES CALLAWAY and KEN COOK in reference to this case. I set up a meeting with Mr. HARMON for June 7, 1988 to interview him concerning this information.

COPY TO:

DEL. BY

DATE

L

FILE NUMBER: 67-587-88

CRIME: Homicide/Questionable Death

CRIMINAL INVESTIGATION DIVISION

TYPED	AP 6-14
INDEXED	
LOGGED	
PROOFED	JJ 6-15-88
QUAL. CON.	
COPIED	mm 6-17
FILED	mw 6/21

ASP-3-A

DATE: JUNE 10, 1988
DICTATED BY: INV. DON BIRDSONG
DATE TYPED: JUNE 14, 1988
COPIES TO: INV. BIRDSONG

INVESTIGATOR'S NOTES

On June 6, 1988, this investigator met with Lieutenant WILLIAMS and the investigative team concerning this case. At the time of this meeting we went over all of the active leads that we were pursuing and made notations of the leads that had been completed. There was a discussion concerning the progress of the case and also the meeting with Dr. BURTON that was scheduled for Thursday, June 9, 1988, in reference to his giving a presentation concerning his autopsy of the IVES and HENRY boys.

COPY TO:

DEL. BY

DATE

FILE NUMBER: 67-587-88

CRIME: Homicide/Questionable Death

CRIMINAL INVESTIGATION DIVISION

TYPED	986-14
INDEXED	_____
LOGGED	_____
PROOFED	JT 6-15-88
QUAL. CON.	_____
COPIED	1776-17
FILED	mw6-17

ASP-3-A

DATE: JUNE 10, 1988
DICTATED BY: INV. DON BIRDSONG
DATE TYPED: JUNE 14, 1988
COPIES TO: INV. BIRDSONG

INVESTIGATOR'S NOTES

At approximately 10:30 a.m. on June 6, 1988, this investigator contacted Special Prosecuting Attorney DAN HARMON's office in Benton, Arkansas to advise him of the investigators who would be present at Dr. BURTON's presentation on June 9, 1988. Mr. HARMON was not in his office at that time, so I advised his secretary of the names who would be attending the presentation.

At approximately 10:50 a.m. on June 6, 1988, this investigator contacted Deputy Prosecuting Attorney RICHARD GARRETT's office in Benton, Arkansas and Mr. GARRETT was also not in his office. I advised his secretary of the information concerning the officers who would be attending Dr. BURTON's presentation.

COPY TO:
DEL. BY
DATE

Page 1013
m
6-13
RECEIVED
JUN 13 1988

CRIMINAL INVESTIGATION DIVISION
ARKANSAS STATE POLICE
P.O. BOX 5901
LITTLE ROCK, AR 72215

Name: Inv. Dave Dillinger
Date Dictated: June 12, 1988
Date Typed: June 12, 1988
Copies to: BIRDSONG
DILLINGER

INVESTIGATOR'S NOTES

The purpose of these notes is to compare any commonalities present between two cases involving the deaths of individuals caused by their laying on railroad tracks and being struck by a passing train and the case under consideration involving Don Henry and Kevin Ives. The cases thus examined are: 1) Newton County, Missouri, 8/20/85, 2) Poteau County, Oklahoma, 6/25/84.

Newton County, Missouri, 8/20/85:

In this case, it is apparent from interviews of witnesses and the prior behavior of the two victims that their deaths were caused by their attempting to lie between the rails of the tracks and have the train pass over them, as they had done many times in the past while playing under the railroad overpass where they were killed. They simply misjudged the clearance between the roadbed where they were lying and the bottom of the train.

The only similiarities between their case and the IVES/HENRY case is the relative ages of the victims, 13 and 15, and the fact that they were wearing dark clothes. Also, the witnesses on the train stated that there was no movement on the part of the victims prior to impact. There were no drugs or alcohol found in either victim. It should be noted, however, that the case file is not extensive. For example, except for the mention of the drug/alcohol screen, there is no medical report of any kind.

Poteau County, Oklahoma, 6/25/84:

This case is similiar to the IVES/HENRY case in a great many respects. In the first place, there is no indication that the two victims were of the personality type to lie down in front of a train as a dare or to let the train pass over them for a thrill. The behavior of the victims prior to their deaths was not indicative of someone planning suicide and no suicidal tendencies had been noted. The reason they were on the railroad tracks is unknown.

At the scene, at least one, and conceivably both of the individuals were laying at right angles to the track with parts of their bodies on top of the rails. The wounds are indicative of both laying across the tracks, with amputations noticed on both bodies. There was no mention in the witnesses' statements of either victim attempting to move prior to impact, even though the train started sounding its horn while still 100-125 feet away from impact. Both bodies presented extensive post-mortem trauma during the autopsy.

During the autopsy, drug tests were negative for both victims, but they had blood alcohol contents of .03% and .16%. One witness stated that both victims were "pretty drunk" prior to their deaths. According to the case file, one victim, for whom there is ample documentation, was involved to some extent with drugs. There is very little in the file for the other victim, but no drug involvement is mentioned. The former victim also appeared afraid for his life some time prior to his death and, according to at least one witness, stated that someone was out to kill him. The reason for this fear is unspecified, although, a few days prior to his death, he had been stabbed in an altercation over a bad check he had received for work done.

In summary, it can be said that the Missouri case will probably be of little use to us in our investigation of the IVES/HENRY case; however, the Oklahoma case bears several similarities which, if born out in the investigation of like cases, may have some bearing on the case under consideration. The main points are:

1. The lack of explanation for the victims' being on the track.
2. The position of one, and probably both, of the bodies on the track.
3. Lack of movement on the part of the victims prior to impact. (even though this was mentioned in the Missouri case also.)
4. Extensive post-mortem injuries noticed on the victims at autopsy.
5. The mention of drugs in the IVES/HENRY case and in connection with at least one of the Oklahoma victims.
6. In both cases, the victims were killed some distance from the nearest crossing or access.

67-587-88

CRIMINAL INVESTIGATION DIVISION

TYPED	BD
INDEXED	
LOGGED	
PROOFED	JT 6-14-88
QUAL. CON.	
COPIED	mm 6-5
FILED	mw 6-17

ASP-3-A

DATE: 6-13-88
 DICTATED BY: LT. DOUG WILLIAMS
 DATE TYPED: 6-13-88
 COPIES TO: LT. DOUG WILLIAMS
 INV. DON BIRDSONG
 SGT. BARNEY PHILLIPS

INVESTIGATOR'S NOTES

On 6-10-88, Friday, at 10:45 a.m., I received a telephone call from a white male who wished to remain anonymous. The white male stated that he was a long time acquaintance of Investigator BIRDSONG and was calling us because he didn't trust the Sheriff's Office.

The caller stated that his mistrust of the Sheriff's Office was due to FREDDIE POE being a cocaine dealer and apparently having connections in the Sheriff's Office.

The caller wanted us to know that both boys were at the home of CLOUD and SUSAN GRIVVIN the morning before their death with GAYLA. GAYLA had been staying at the GRIFFIN's. SUSAN GRIFFIN is employed by the Benton Courier and CLOUD GRIFFIN is employed by R & N Hydraulics in Bryant, AR.

According to the caller, he received this information second hand, but from a person he believes to be telling the truth and wanted us to know in the event it might be helpful.

L

FILE NUMBER: 67-587-87

CRIME: Questionable Death

TYPED	CE 6-14
INDEXED	
LOGGED	
PROOFED	JJ 6-15-88
QUAL. CON.	mmc-17
COPIED	mwp/2
FILED	

CRIMINAL INVESTIGATION DIVISION

ASP-3-A

DATE: JUNE 13, 1988
 DICTATED BY: SGT. BARNEY PHILLIPS
 DATE TYPED: JUNE 13, 1988
 COPIES TO: SGT. PHILLIPS
 INV. BIRDSONG

INVESTIGATOR'S NOTES

On June 10, 1988, this investigator attempted to contact a CLIFTON OLLAR at 778-5711, but no one would answer the telephone.

On June 12, 1988, this investigator again attempted several times to contact Mr. OLLAR by telephone, but no one would answer the telephone. This investigator does not have an address on Mr. OLLAR, just a phone number.

This investigator is attempting to contact Mr. OLLAR because of some information we have received in regards to this case.

COPY TO:
 DEL. BY
 DATE

CRIMINAL INVESTIGATION DIVISION

TYPED	Q 6-14
INDEXED	
LOGGED	
PROOFED	JJ 6-15-88
QUAL. CON.	
COPIED	mmw-17
FILED	mw 6/12

ASP-3-A

DATE: June 14, 1988
 DICTATED BY: LT. DOUG WILLIAMS
 DATE TYPED: JUNE 14, 1988
 COPIES TO: SGT. BARNEY PHILLIPS
 INV. DON BIRDSONG

INVESTIGATOR'S NOTES

On June 13, 1988, Monday, at 1:00 p.m., Sergeant PHILLIPS, Investigator DILLINGER and I went to the scene of the death of the IVES/HENRY teenagers (Railway Trestle 3595) in response to Dr. BURTON's indication that he needed a scale Crime Scene Diagram.

These investigators made measurements of the scene and Investigator DILLINGER was assisted by Sergeant PHILLIPS and me in making photographs of all metal items in the immediate area, to include spikes, fasteners, etc.

Investigator DILLINGER is preparing a scale diagram and the photo log subsequent to our survey of the scene.

COPY TO
 DEL. BY
 DATE

11
12
13
14
15
16
17
18
19
20
21
22
23
24
25
26
27
28
29
30
31
32
33
34
35
36
37
38
39
40
41
42
43
44
45
46
47
48
49
50

CRIMINAL INVESTIGATION DIVISION

TYPED	LS 6/14/88
INDEXED	
LOGGED	
PROOFED	JJ 6-15-88
QUAL. CON.	
COPIED	MML
FILED	mw

ASP-3-A

DATE: 6/14/88
 DICTATED BY: INV. SWESEY
 DATE TYPED: 6/14/88
 COPIES TO: INV. SWESEY
 INV. CRAIG
 INV. BIRDSONG

INTERVIEW OF WITNESS

SONNY RUMMEL
 #56 Vicki
 Bryant, Arkansas
 Phone: 847-8700 work
 847-3928 home

On June 13, 1988, at 3:45 p.m., I interviewed BILL RUMMEL concerning knowledge he might have of the deaths of KEVIN IVES and DON HENRY.

RUMMEL gave me the following information.

He knew KEVIN IVES, but did not know HENRY. IVES had played football with RUMMEL's nephew BRINSON. IVES had lived near RUMMEL's home and spent a lot of time in the neighborhood. IVES visited ASHLEY MONK and the "HONEY Girls" who lived near RUMMEL.

"RUMMEL said that approximately six months before IVES' death, he understood that IVES went to work for a Safeway store on Geyer Springs. IVES had stopped by the house periodically to check on his family, but RUMMEL understood that IVES had possibly had become involved in drugs and did not associate with many of the neighborhood kids during 1986.

RUMMEL said that sometime ago DAN HARMON and RICHARD GARRETT came by to visit him at his home and discussed the prostitution charges pending against him in Saline County. RUMMEL said they indicated they could possibly help them with the charges if he could "more or less go undercover" with the kids to talk to them and get leads.

RUMMEL said he did obtain some information and passed that along to the Special Prosecutor.

According to RUMMEL the District Prosecuting Attorney, JOE KELLY HARDIN, found out about the "deal" in return for information, and put a stop to the process.

RUMMEL gave me the following information which he believes should be pursued for information concerning the boys deaths:

L

FILE NUMBER: 67-587-88

CRIME:

He suggested to contact the MONK and HONEY girls who live in the Springhill Manor area. He suggested an investigation of activities and people associated with the Blue Note establishment in Alexander.

RUMMEL said there were rumors circulating that the night before IVES and HENRY were killed by the train, some teenagers held a bonfire party near the area of the accident. He understood that someone came out of the woods dress in camouflage waiving a machete and calling himself "RAMBO".

He said the children at the party ran away. RUMMEL mentioned this to Officer DANNY ALLEN of the Bryant Police Department and ALLEN indicated that that sounded like the same person who had fired at him with a gun several weeks before.

RUMMEL also suggested contacting IVES girlfriend, FNU ALLEN, BOBBY ALLEN, a white male who lives in Ranchet States, JOHN ALBERT, a white male who lives on Viny Ridge Road, TERRY MILLER from the Crystal Lake area, SHEA CHANDLER, a young man who is approximately 1½ year younger than IVES, but did associate with IVES, and was alleged to have smoked dope from the same bag with IVES. CHANDLER lives in an apartment on Reservior Road and his wife and his mother BETTY work at Systematics Computer on Highway 10. CHANDLER works at Cantrell Gardens on Cantrell Road in Little Rock.

RUMMEL said neither IVES nor HENRY had never in anyway been associated with the solicitation of prostitution charges for which he is currently awaiting trial."

CRIMINAL INVESTIGATION DIVISION

TYPED	6/20
INDEXED	
LOGGED	
PROOFED	6/21/88 PW
QUAL. CON.	
COPIED	mme/24
FILED	mwb-27

ASP-3-A

DATE: JUNE 16, 1988
 DICTATED BY: SGT. BARNEY PHILLIPS
 DATE TYPED: JUNE 20, 1988
 COPIES TO: SGT. PHILLIPS

INVESTIGATOR'S NOTES

On June 15, 1988, this investigator met with Deputy Prosecuting Attorney DANNY HARMON in reference the deaths of KEVIN IVES and DON HENRY. During this meeting Mr. HARMON advised this investigator that a Saline County Deputy ANSIL WYLIE had told them that he knew a boy that had been inside a dope house somewhere around Shannon Hills and that they had armed guards in this house and had surveillance cameras. He also states that this house has large brick walls surrounding this house.

COPY TO:
 DEL. BY
 DATE

L

CRIMINAL INVESTIGATION DIVISION

TYPED	CF 6-20
INDEXED	_____
LOGGED	_____
PROOFED	6/21/88 DW
QUAL. CON.	mm 6/24
COPIED	_____
FILED	MM 6-27

ASP-3-A

DATE: JUNE 16, 1988
 DICTATED BY: SGT. BARNEY PHILLIPS
 DATE TYPED: JUNE 20, 1988
 COPIES TO: SGT. PHILLIPS
 INV. BIRDSONG

INTERVIEW OF WITNESS

ANSIL WYLIE
 Saline County Sheriff's Department
 Benton, Arkansas

Deputy WYLIE, who is a Saline County Deputy was interviewed by this investigator at the Saline County jail on June 15, 1988 at 3:00 p.m., and he related as follows.

"I don't know how reliable this information is because it has gone through about three or four people before I received it. The information is that there is suppose to be some boy, whose name I don't know is suppose to have told that he had given a girl \$100.00 to get him some cocaine, but the girl took the money and left and he has not seen her since. Some how this boy is suppose to have ended up at a house over somewhere close to Shannon Hills, it had surveillance cameras at the front gate and it's also surrounded by a brick wall. The boy told that he is suppose to have told someone at the gate about the girl running off with his \$100.00 and they let him in and two men armed with machine guns led him to a room, that also had a surveillance camera in it. This room the boy says there was a table with some money on it and some cocaine. The men told the boy here is all the cocaine you will get, so he snorted some of the cocaine and then the men escorted him back outside and they told him that they usually don't let anyone leave that has been inside, but he could and if he told anyone they would find out about it and that he would end up on the railroad tracks like the two boys."

L

FILE NUMBER: 67-587-88

CRIME: Homicide/Questionable Death

ASP (T-C) LRPD MLRPD PCSO

	/		
	accident 2-16-83 accident 8-23-82 ✓ subpoena 10-31-85 ✓		
	/	Crime of murder ✓ 6-16-86 (6-17483)	
	H-12 2-7-87 H-12 2-7-87 H-12 2-7-87		

Danny J. Detamar
w/m, 10-17-47

James Stephen Shroyer
w/m, 6-20-48

Jerry H. Tomlin
w/m, 9-18-41

Don George Henry
w/m, 9-30-70

Larry Kevin Lives
w/m, 10-28-70
4-28-70

Middleton Wisconsin

196960 graft
51-51721 acc.
51-51721 acc.

NORTH LITTLE ROCK DEPARTMENT REPORT

Case No. 6-17483

Page 1 of 4

Approved by _____

OFFICER <u>Hicks</u>	BADGE <u>44</u>	UNIT # <u>Desk</u>	DATE <u>6-16-86</u>	TIME <u>2035</u>	OFFICER'S RELATED CASE #
LOCATION <u>1401 Nannette</u>		OFFENSE <u>Criminal Mischief</u>			
UCR CODE <u>14</u>	NATURE REVIEW <u>01</u>	EVENT DATE <u>6-11-86</u>	TIME	END DATE <u>JUN 06 1988</u>	TIME

RECEIVED

SUBJECT CODES:
 A - ARRESTED PARTY M - MISSING PERSON S - SUSPECT
 C - COMPLAINANT R - REPORTING PARTY P - PARTICIPANT

CRIMINAL INVESTIGATION DIVISION
 ARKANSAS STATE POLICE
 V - VICTIM BOX 5901
 WHITE ROCK, AR 72115

NO.	CODE	LAST NAME	FIRST	MI	RACE	SEX	DOB	AGE
<u>1</u>	<u>V</u>	<u>Tomlin</u>	<u>Jerry</u>		<u>W</u>	<u>M</u>	<u>9-18-41</u>	

HT.	WT.	HAIR	EYES	ADDRESS	CITY	ST	ZIP
				<u>1401 Nannette</u>	<u>NLR</u>		

HOME PHONE <u>372-3508</u>	WORK PHONE <u>372-6221</u>	EMPLOYMENT/SCHOOL <u>Union Pac. Rail Rd.</u>	OCCUPATION <u>Conductor</u>
-------------------------------	-------------------------------	---	--------------------------------

NO.	CODE	LAST NAME	FIRST	MI	RACE	SEX	DOB	AGE
<u>2</u>								

HT.	WT.	HAIR	EYES	ADDRESS	CITY	ST	ZIP
-----	-----	------	------	---------	------	----	-----

HOME PHONE	WORK PHONE	EMPLOYMENT/SCHOOL	OCCUPATION
------------	------------	-------------------	------------

NO.	CODE	LAST NAME	FIRST	MI	RACE	SEX	DOB	AGE
<u>3</u>								

HT.	WT.	HAIR	EYES	ADDRESS	CITY	ST	ZIP
-----	-----	------	------	---------	------	----	-----

HOME PHONE	WORK PHONE	EMPLOYMENT/SCHOOL	OCCUPATION
------------	------------	-------------------	------------

NO.	CODE	LAST NAME	FIRST	MI	RACE	SEX	DOB	AGE
<u>4</u>								

HT.	WT.	HAIR	EYES	ADDRESS	CITY	ST	ZIP
-----	-----	------	------	---------	------	----	-----

HOME PHONE	WORK PHONE	EMPLOYMENT/SCHOOL	OCCUPATION
------------	------------	-------------------	------------

A R R E S T S	SUBJ NO.	CHARGE	STATUTE/ ORD. NO.	CLASS F / M / O	BOOKING NO.	DOCKET NO.	UCR/ NATURE	R	DATE/ TIME

VEHICLE REASON CODES:
 ST - STOLEN AL - ATTEMPT TO LOCATE AB - ABANDONED VEHICLE
 AS - ATTEMPT STOLEN SV - SUSPECT VEHICLE OT - OTHER
 RS - RECOVERED STOLEN DV - VICTIMS VEHICLE

NO.	REAS	LIC #	ST	YR	TYPE	VEH YR	MAKE	MODEL	STYLE
	<u>DV</u>	<u>HR2055</u>	<u>Ar</u>	<u>86</u>	<u>PC</u>	<u>80</u>	<u>Ford</u>		<u>PIC</u>

COLOR <u>Blu</u>	VIN #	OTHER DESC
---------------------	-------	------------

STORAGE/TOWED BY	SRN #	NCIC	DELETED BY DATE/TIME
------------------	-------	------	----------------------------

NO.	REAS	LIC #	ST	YR	TYPE	VEH YR	MAKE	MODEL	STYLE
-----	------	-------	----	----	------	--------	------	-------	-------

COLOR	VIN #	OTHER DESC
-------	-------	------------

STORAGE/TOWED BY	SRN #	NCIC	DELETED BY DATE
------------------	-------	------	-----------------------

ADMINISTRATIVE USE:

REPORTABLE YES <input checked="" type="checkbox"/> NO <input type="checkbox"/>	MONTH <u>6/86</u>	PROP ATTACKED	HOW	WEAPON/ MEANS	MOTIVE
--	----------------------	------------------	-----	------------------	--------

PROPERTY YES <input checked="" type="checkbox"/> NO <input type="checkbox"/>	INJURIES YES <input type="checkbox"/> NO <input checked="" type="checkbox"/>	SUSPECT YES <input type="checkbox"/> NO <input checked="" type="checkbox"/>	PROPERTY VALUE: STOLEN REC	STOLEN	REC
--	--	---	------------------------------------	--------	-----

CLEAR CODE <u>UF</u>	DATE <u>061786</u>	C/C	GUNS
----------------------------	-----------------------	-----	------

UNIT <u>0</u>	REPORT STATUS <u>F</u>	J/PM	H HLD
------------------	------------------------------	------	-------

ASSIGNMENT <u>N/A</u>	AUTO	LVST	OTHER
--------------------------	------	------	-------

ADDITIONAL NAMES LINES

NORTH LITTLE ROCK POLICE DEPARTMENT
SUPPLEMENTAL REPORT

Date 6-16-86

Case No. 6-17483

Approved by _____

Page 1 of 1

Victim or Complainant Tomlin, Jerry

Address 1401 NANNETTE

Offense Criminal Mischief

On 6-16-86 at approx 2:30 the victim came to the Police Dept and reported that the note found on his vehicle was left by a friend who was playing a joke on him. The victim requested that the complaint not be investigated.

67-587

Dilling Officer

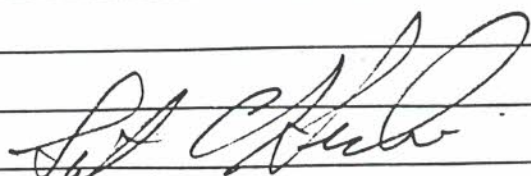

Badge # 24

SUSPECT'S PERSONAL DESCRIPTIONS

HAIR LENGTH: SUBJECT NO. 1 2 3		HAIR STYLE: SUBJECT NO. 1 2 3		FACIAL HAIR: SUBJECT NO. 1 2 3		SPEECH MANNER: SUBJECT NO. 1 2 3		SPEECH CHARACTERISTIC: SUBJECT NO. 1 2 3			
1 1 1 SHOULDER 2 2 2 COLLAR 3 3 3 EAR TOP 4 4 4 SHORT 5 5 5 BALD/BALDING 6 6 6 OTHER		1 1 1 AFRO 2 2 2 WAVY 3 3 3 SHAG 4 4 4 STRAIGHT 5 5 5 BRAIDED 6 6 6 PONY TAIL 7 7 7 OTHER		1 1 1 FULL BEARD 2 2 2 GOATEE 3 3 3 MUSTACHE 4 4 4 SIDEBURNS (UNUSUAL) 5 5 5 OTHER 6 6 6 NONE		1 1 1 PROFANE/ABUSIVE 2 2 2 SOFT/POLITE 3 3 3 APOLOGETIC 4 4 4 ARTICULATE 5 5 5 BAD GRAMMAR 6 6 6 OTHER		1 1 1 ACCENT 2 2 2 STUTTER 3 3 3 DEEP/RASPY 4 4 4 HIGH/EFFEMINATE 5 5 5 LISP 6 6 6 SLURRED 7 7 7 OTHER			
GENERAL APPEARANCE SUBJECT NO. 1 2 3		TATTOO DESCRIPTION SUBJECT NO. 1 2 3		TATTOO LOCATION: SUBJECT NO. 1 2 3		SCARS-BIRTHMARKS: SUBJECT NO. 1 2 3		DEFORMITY: SUBJECT NO. 1 2 3		COMPLEXION: SUBJECT NO. 1 2 3	
1 1 1 NEATLY DRESSED 2 2 2 WELL DRESSED 3 3 3 DIRTY/RAGGED 4 4 4 UNIFORMED 5 5 5 UNUSUAL JEWELRY 6 6 6 MODERN/UNUSUAL 7 7 7 DRESSED AS OPPOSITE SEX 8 8 8 OTHER		1 1 1 PICTURE(S) 2 2 2 NAME(S) 3 3 3 INITIAL(S) 4 4 4 WORD(S) 5 5 5 SYMBOL(S) 6 6 6 OTHER		1 HEAD 2 EAR 3 NOSE 4 NECK 5 BODY 6 ARM 7 HAND 8 FINGER 9 LEG 0 OTHER		1 1 1 HEAD 2 2 2 EAR 3 3 3 NOSE 4 4 4 NECK 5 5 5 BODY 6 6 6 ARM 7 7 7 HAND 8 8 8 FINGER 9 9 9 LEG 0 0 0 OTHER		1 1 1 HEAD 2 2 2 EAR 3 3 3 NOSE 4 4 4 NECK 5 5 5 BODY 6 6 6 ARM 7 7 7 HAND 8 8 8 FINGER 9 9 9 LEG 0 0 0 OTHER		1 1 1 LIGHT 2 2 2 MEDIUM 3 3 3 DARK 4 4 4 ACNE 5 5 5 FRECKLED 6 6 6 RUDDY 7 7 7 OTHER	
TEETH: SUBJECT NO. 1 2 3		EYES: SUBJECT NO. 1 2 3		RIGHT-LEFT HANDED: SUBJECT NO. 1 2 3		SUBJECT WORE: SUBJECT NO. 1 2 3		DESCRIPTION RELIABILITY: SUBJECT NO. 1 2 3			
1 1 1 GOLD DESIGN 2 2 2 SILVER DESIGN 3 3 3 MISSING/GAPS 4 4 4 PROTRUDE/OVERBITE 5 5 5 DECAYED/DIRTY 6 6 6 CROOKED/BROKEN 7 7 7 VERY WHITE 8 8 8 OTHER		1 1 1 MISSING 2 2 2 CROSSED 3 3 3 BULGING 4 4 4 SQUINT 5 5 5 AFFLICTED EYE 6 6 6 BLINK 7 7 7 DIFFERENT COLORS 8 8 8 OTHER		1 1 1 RIGHT 2 2 2 LEFT 3 3 3 BOTH (63) BUILD: SUBJECT NO. 1 2 3 1 1 1 SLIGHT 2 2 2 MEDIUM 3 3 3 HEAVY		1 1 1 SKI MASK 2 2 2 STOCKING MASK 3 3 3 CAP/HAT OR HEAD BAND 4 4 4 COAT JACKET 5 5 5 WIG 6 6 6 GLOVES 7 7 7 GLASSES 8 8 8 BANDAGES 9 9 9 OTHER		1 1 1 EXCELLENT 2 2 2 GOOD OUTSTANDING DESCRIPTION BOXES: SUBJECT NO. 1 SUBJECT NO. 2 SUBJECT NO. 3			

S.L. OFFENSES M.O.

LOCATION OF COMPLAINANT (12 Hrs. Prior to Offense)		SOLICITED, OFFERED (Prior to Offense)		TELEPHONE		CHARACTERISTICS OF SUSPECT			
1. Bar 2. Party 3. Place of Entertainment (Movie, etc.) 4. Residence (Own, Other) 5. Shopping 6. School 7. Sporting Event 8. Park/Recreation Facility 9. Other 10. N.A.		1. Food, Drink, Candy 2. Ride 3. Assistance, Info. 4. Money 5. Drugs 6. Other 7. N.A.		1. Pulled, Cut Cord 2. Used Cord to Tie Comp. 3. Called Comp. (Before, Aft.) 4. Other 5. N.A.		1. Unusual Odor (Body Odor, Smells Good, etc.) 2. Abnormal Genitals 3. Ejaculated 4. Unable to Achieve Erection 5. Used Comp's Name (or other Familiar Name) 6. Other 7. N.A.			
SUSPECT'S ACTIONS				FORCE				COMPLAINANT WAS	
1. Ripped/Cut Clothing 2. Took Comp's Clothing 3. Used Lubricant 4. Raped More Than Once 5. Unnatural Sex Acts 6. Other 7. N.A.				1. Bound Complainant 2. Bit Complainant 3. Hit Complainant 4. Shot Complainant 5. Covered Comp's. Face 6. Choked Complainant 7. Cut, Stabbed Complainant 8. Other 9. N.A.				1. Elderly 2. Mentally Retarded 3. Intoxicated 4. Physically Handicapped 5. Juvenile 6. N.A.	

ROBBERY M.O.

SUSPECT'S ACTIONS		SOLICITED/OFFERED		FORCED COMP. TO		COMPLAINANT WAS	
1. Assaulted Comp. 2. Bound Comp. 3. Used Note 4. Demanded Jewelry 5. Asked for Cigarettes/Merchandise 6. Shoplift. Theft Involved 7. Purse Snatch 8. Prostitution Involved 9. Used Lookout 10. Apologetic 11. Make Gestures 12. Sex Acts Involved 13. Used Stolen Vehicle 14. Shots Fired 15. Other 16. N.A.		1. Aid for Vehicle 2. Ride 3. Cigarette/Light 4. Use Phone 5. Information 6. Money 7. Sex 8. Con Game 9. Drugs 10. Other 11. N.A.		1. Lie Down 2. Open Safe 3. Enter Rest Room 4. Rear of Bldg. 5. Enter Veh. Trunk 6. Disrobe 7. Place Property in Sack 8. Other 9. N.A.		1. Opening/Closing Business 2. Mentally/Physically Handicapped 3. Female 4. Alone 5. Intoxicated 6. Gambling 7. Elderly 8. Juvenile 9. N.A.	

BURGLARY-ATTEMPT BURGLARY M.O.

POINT OF ENTRY		POINT OF EXIT		METHOD OF BREAKING				INSTRUMENT USED		PROPERTY TAKEN	
1. Door 2. Window 3. Sliding Glass 4. Duct/Vent 5. Adj. Bldg. 6. Roof/Floor 7. Wall 8. Open Garage 9. Overhead Door 10. Other/Unk.		1. Door 2. Window 3. Sliding Glass 4. Duct/Vent 5. Adj. Bldg. 6. Roof/Floor 7. Wall 8. Open Garage 9. Overhead Door 10. Other/Unk.		1. Key 2. Smash Glass, Gain Merchandise 3. Broke/Cut Glass, Gain Entry 4. Pried/Jimmied 5. Removed 6. Chopped/Smashed 7. Removed A.C./Fan 8. Broke/Removed Door Panel 9. Cut/Broke Lock 10. Unlocked/No Force 11. Hid in Bldg. 12. Removed Window Pane 13. Other/Unk.				1. Key 2. Prying Tool 3. Saw/Drill 4. Bolt Cutter 5. Chopping Tool 6. Hammer 7. Brick/Rock 8. Chain Locks/V. Grips 9. Tape 10. Vehicle 11. Bodily Force 12. Incendiary Dev. 13. Other/Unk.		1. Currency Notes 2. Jewelry 3. Precious Metals 4. Clothing and Furs 5. Office Equipment 6. T.V., Radio, Cameras 7. Firearms 8. Household Goods 9. Consumable Goods 10. Other 11. Total Amount	
BURGLARY ELEMENTS				SUSPECT'S ACTIONS				COMPLAINANT WAS			
1. Alarm Inoperative 2. Burglarized During Past 12 Mos. 3. Admitted Stranger or Tradesman During Past 7 Days (Res. Burg. Only) 4. Telephone Survey, Unusual Calls, Hangups. Wrong No. Past 7 Days (Res. Burg. Only) 5. House Vacant/Under Const. 6. Safe Break/Attempt Method 7. Other 8. N.A.				1. Malicious Destruction 2. Removed Prints at Scene 3. Used Tools Found at Scene 4. Burglary Not Completed 5. Ate/Drank on Premises 6. Turned Lights On-Off 7. Defecated 8. Broke into Coin-Op. 9. Knew Loc. of Hidden Cash 10. Defeated, attempted Defeat of Alarm 11. Tripped Alarm Returned Later 12. Other 13. N.A.				1. Present 2. Absent (Ad in Paper) 3. At Funeral 4. At Wedding 5. At Church 6. At Work 7. At School 8. Moving 9. Out of Town 10. Shopping 11. Sporting Event 12. Place of Entertainment (Movie, etc.) 13. Other 14. Unk.			

WEAPONS

WEAPON 1 2 3			GUN FEATURES 1 2 3								
1 1 1 Black Jack 2 2 2 Butcher Knife 3 3 3 Explosives 4 4 4 Cutting/Stabbing Instrument 5 5 5 Gas/Carbon Monoxide 6 6 6 Handgun			7 7 7 Shotgun 8 8 8 Hands/Feet 9 9 9 Pocket Knife 10 10 10 Poison 11 11 11 Rifle 12 12 12 Rock 13 13 13 Simulated Gun 14 14 14 Toy Gun 15 15 15 Vehicle 16 16 16 Threats 17 17 17 Other 18 18 18 Unknown			TYPE 1 1 1 Automatic 2 2 2 Revolver 3 3 3 Other COLOR 1 1 1 Blue 2 2 2 Chrome/Nickel			CALIBER 1 1 1 Large 2 2 2 Small FEATURES 1 1 1 Double Barrel 2 2 2 Single Barrel 3 3 3 Long Barrel 4 4 4 Short Barrel 5 5 5 Sawed Off 6 6 6 Bolt Action 7 7 7 Altered Grips 8 8 8 White Grips		
BRAND NAME & CALIBER (IF KNOWN)											

ORIGINAL INCIDENT # 85-06602

LITTLE ROCK POLICE SUPPLEMENT REPORT

LRN

Date: 8-31-82 Inc. Date: 8-28-82 Inc. Time: 1700
Unit: 40
Assign: Independence

ADDRESS OF INCIDENT: 1103

Person Reporting: Sheper

Name: James

Address: Type: Driver's Lic. #

SUPPLEMENT INFORMATION

Exceptionally
Show this case exceptionally
suspect did not obtain a warrant for
Ernest Meyer or Ernest Meyer

to be filed etc.

Date	8-31-82	Time	1741	Supervisor	[Signature]
Supervisor	46				
				Case Status	Exceptionally Cleared
				Conciliation	

ARKANSAS REPORT OF MOTOR VEHICLE TRAFFIC ACCIDENT

H.L. 4-7

Unit: from: Geo. Code: District:
 City/Town of Township: City or Town: **ENTERED**
 Give name of street or highway number (U.S. or State) if no highway number, identify by name
 INTERSECTION WITH: Name of intersecting street or highway number
 LOCATION AT INTERSECTION: feet North South East West of Show nearest intersecting street or highway house no., bridge, RR crossing, overpass, underpass, or other landmarks.
 ROUTE SECTION NUMBER LOG MILE
 License Plate: Year Make Type (sedan, truck, taxi, bus, etc.) License Plate Year State Number
 Vehicle defects (Before Accident): Estimate of damage \$
 Parts of vehicle damaged: Vehicle removed to
 Were seat belts present in vehicle - yes no Does vehicle have a current inspection sticker - yes no
 OWNER: Print or type FULL name Address Street or R.F.D. City and State
 DRIVER: Print or type FULL name Address Street or R.F.D. City and State
 Condition of the driver or physical handicaps noted:
 Driver's License: State Number Regular Other Race Date of Birth Month Day Year
 OCCUPANTS:
 Front Center Name Address Street or R.F.D. City and State
 Front Right Name Address Street or R.F.D. City and State
 Rear Left Name Address Street or R.F.D. City and State
 Rear Center Name Address Street or R.F.D. City and State
 Rear Right Name Address Street or R.F.D. City and State
 VEHICLE NO. 1: Year Make Type (sedan, truck, taxi, bus, etc.) License Plate Year State Number
 Vehicle defects (Before Accident): Estimate of damage \$
 Parts of vehicle damaged: Vehicle removed to
 Were seat belts present in vehicle - yes no Does vehicle have a current inspection sticker - yes no
 OWNER: Print or type FULL name Address Street or R.F.D. City and State
 DRIVER: Print or type FULL name Address Street or R.F.D. City and State
 Condition of the driver or physical handicaps noted:
 Driver's License: State Number Regular Other Race Date of Birth Month Day Year
 OCCUPANTS:
 Front Center Name Address Street or R.F.D. City and State
 Front Right Name Address Street or R.F.D. City and State
 Rear Left Name Address Street or R.F.D. City and State
 Rear Center Name Address Street or R.F.D. City and State
 Rear Right Name Address Street or R.F.D. City and State
 FIRST AID GIVEN BY: Includes Taken to
 DAMAGE TO PROPERTY OTHER THAN VEHICLES: Name object and state nature of damage Estimate
 Name and address of Owner of object struck
 WITNESSES:
 Name Address AGE SEX
 Name Address AGE SEX
 CODE FOR INJURY:
 A—Dead before report made
 B—Fatal before report made
 C—No visible injuries, but moment of pain or momentary unconsciousness
 D—No indication of injury
 E—Injured, but no report made
 F—Injured, but no report made, and name of carrier from scene
 G—Injured, but no report made, and name of carrier from scene
 H—Injured, but no report made, and name of carrier from scene
 I—Injured, but no report made, and name of carrier from scene
 J—Injured, but no report made, and name of carrier from scene
 K—Injured, but no report made, and name of carrier from scene
 L—Injured, but no report made, and name of carrier from scene
 M—Injured, but no report made, and name of carrier from scene
 N—Injured, but no report made, and name of carrier from scene
 O—Injured, but no report made, and name of carrier from scene
 P—Injured, but no report made, and name of carrier from scene
 Q—Injured, but no report made, and name of carrier from scene
 R—Injured, but no report made, and name of carrier from scene
 S—Injured, but no report made, and name of carrier from scene
 T—Injured, but no report made, and name of carrier from scene
 U—Injured, but no report made, and name of carrier from scene
 V—Injured, but no report made, and name of carrier from scene
 W—Injured, but no report made, and name of carrier from scene
 X—Injured, but no report made, and name of carrier from scene
 Y—Injured, but no report made, and name of carrier from scene
 Z—Injured, but no report made, and name of carrier from scene

TURN THE PAGE — COMPLETE BOTH SIDES

7-50-11 B-34-11-97-18/11 7-50-11

LITTLE ROCK POLICE INFORMATION REPORT LHM **ENTERED**

Incident # 63 3123
 Date 6/16/63 Time 2:15
 Call Time 2:30
 Assign 2116 From CUST
 Type Disturbance
 Call
 Dist District
 Code LD116 Occurred 994
 At 6400 Ashla Apt.
 Victim Phone
 Reporter Kasper

VEHICLE TYPE Passenger Car - Regular Passenger Car - Compact Passenger Car and Truck Truck, Truck Tractor, or Pickup Truck, Tractor and Semi-Trailer Other Truck Combination Light Truck or Light Stationary Tractor Bus School Bus Motor Home Other Vehicle	VEHICLE ACTION Being Struck Ahead Striking Right Turn Striking Left Turn Striking V Turn Striking Trapping or Pushing Leaving Parking Position Parked Leaving Parking Position Backing Overcoming Penalty Avoiding Vehicle, Object, Pedestrian Unknown
VEHICLE OCCUPANTS Driver Front Passenger Rear Passenger Other Occupant Unknown	VEHICLE CONDITION No Impaired Driving Speed Too Fast For Conditions Failed To Yield Right-of-Way Drove On Wrong Side of Road Improper Passing Overtaking Dangerous And Stop Sign Yield Sign Traffic Signal No-valid Fee Credit Motor Impaired Tug Impaired Impaired Driving Impaired Lights Road Block Drawing Other (Specify)

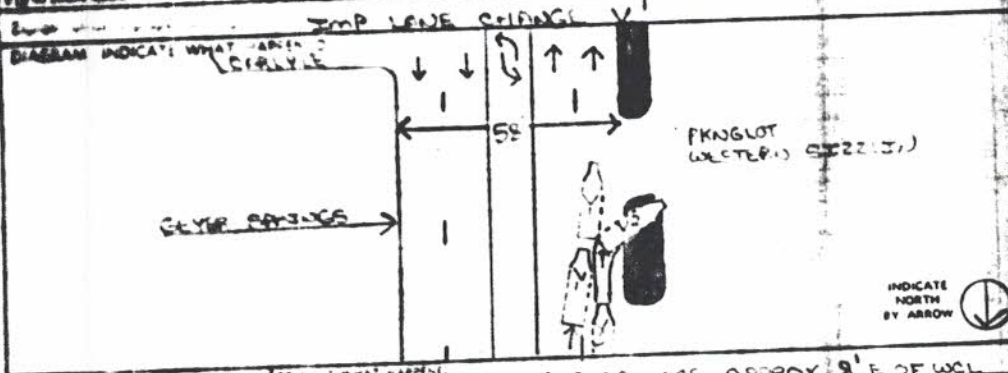

DETAILS OF WHAT HAPPENED

NOT BY STEP WAS APPROX 8' E OF WCL
 GUYER SPRINGS 6' 60' W OF WCL NARLYLE. 10' LEFT
 APPROX 20' OF SKED. DRV' STATED HE WAS AT
 THIS THE IMPACT. WCL IN THE CHANGING TO THE RIGHT
 WCL HE STATED HE'S COULD SEE WCL THEN SAW V2 SE SIDE
 WCL HE COULD NOT HEAR WCL V2 SE HE STATED HE T V. DRV' LOOKED
 WCL HE COULD NOT SEE WCL HE ALSO STATED HE SAW V1
 WCL HE STATED HE COULD NOT SEE WCL HE ALSO STATED HE SAW V1
 WCL HE STATED HE COULD NOT SEE WCL HE ALSO STATED HE SAW V1
 WCL HE STATED HE COULD NOT SEE WCL HE ALSO STATED HE SAW V1

INVESTIGATOR: OBELE
 DATE: 2-16-83
 TIME: 2:05 P.M.
 DATE: 2-16-83

DETAILS OF INFORMATION

Include points of entry, tools used, object of attack where applicable

Number 196 922

LITTLE ROCK POLICE
INFORMATION REPORT

100

On 11/11/68 at 11:00 AM
at 5800
Officer 5800

100 100
11 11 X 2A
4

Officer	Officer	Officer	Officer	Officer	Officer	Officer	Officer	Officer	Officer
5800									

Officer	Officer	Officer	Officer	Officer	Officer	Officer	Officer	Officer	Officer

Officer	Officer	Officer	Officer	Officer	Officer	Officer	Officer	Officer	Officer

Officer	Officer	Officer	Officer	Officer	Officer	Officer	Officer	Officer	Officer

11/11/68 11:00 AM

INCIDENT # 82-56602

LITTLE ROCK POLICE INFORMATION REPORT

Assault (hands) 8-23-82 1700
8-23-82 2050 2871552
9908 Independence Ln

SECRET
M...

Subject Class	Person Reporting	Victim	Suspect	Witness	Owner	Contact	Missing
Shleyer			James				
W. M.	30 yrs						
9908 Independence Ln							
568-2753						2.1	

Subject Class	Person Reporting	Victim	Suspect	Witness	Owner	Contact	Missing
Mayer			David				
W. M.							
Rt 2 Box 235							
980 1674							

Subject Class	Person Reporting	Victim	Suspect	Witness	Owner	Contact	Missing
Mayer			Carol				
W. F.							
Rt 2 Box 235							
						Jacksonville	

Vehicle Class	Subject	Subject Part	Stolen	Abandoned	Stored	Other

8-23-82	2105	QD 111

2105

82-56602
Assault (Hands)
8-23-82 2:50

LITTLE ROCK POLICE
INFORMATION REPORT

8-23-82 1700
2111

1908 Independence Ave. Little Rock, AR

49 Person Reported Victim Suspect Witness Other Contact Missing

N M 35-40 68 175

5 Person Reported Victim Suspect Witness Other Contact Missing

N M 18-20 20 200

Street 1112

8 2782 2105

410 11

CRIMINAL INVESTIGATION DIVISION

TYPED	6/16-20
INDEXED	
LOGGED	
PROOFED	6/21/88 DW
QUAL. CON.	
COPIED	MM 6/24
FILED	mwb 27

ASP-3-A

DATE: JUNE 17, 1988
 DICTATED BY: SGT. BARNEY PHILLIPS
 DATE TYPED: JUNE 20, 1988
 COPIES TO: SGT. PHILLIPS
 INV. BIRDSONG

INVESTIGATOR'S NOTES

On June 17, 1988, at 10:15 a.m., this investigator contacted Southwestern Bell Telephone Company in Little Rock and gave them the phone number of 225-0944. The phone company advised this investigator that this number is issued to a JUDY or CLIFF HENRY of 4316 Sam Peck Road, Little Rock, Arkansas.

COPY TO:

DEL. BY

DATE

L

FILE NUMBER: 67-587-88

CRIME: Homicide/Questionable Death

CRIMINAL INVESTIGATION DIVISION

TYPED	6/16-20
INDEXED	
LOGGED	
PROOFED	6/21/88 aw
QUAL. CON.	
COPIED	mmu/24
FILED	mwl/28

ASP-3-A

DATE: JUNE 17, 1988
 DICTATED BY: SGT. BARNEY PHILLIPS
 DATE TYPED: JUNE 20, 1988
 COPIES TO: SGT. PHILLIPS
 INV. BIRDSONG

INTERVIEW OF WITNESS

CURTIS HENRY
 W/M
 #10 Pine Manor Dr.
 Bryant, Arkansas
 847-4530

Mr. HENRY contacted this investigator on June 17, 1988, at 10:05 a.m. at the Saline County Sheriff's Office and he related to this investigator that a black man had called his residence looking for him and had left the name CLIFF with Mr. HENRY's wife and a phone number of 225-0944. Mr. HENRY said that he called the phone number and a black lady answered the phone and said that her husband, CLIFF was at work at his office in Conway, but would be back later that afternoon. Mr. HENRY states that he called back later and talked to a black man who was identified as CLIFF, but this black man denied calling HENRY. After Mr. HENRY told the man he was the father of one of the boys on the railroad tracks that had been run over by a train the man said he is a neighbor to BOB MONROW, who is one of the men on the train that ran over the boys. Mr. HENRY states that he was wondering if this subject had something to tell him about the boys' deaths and maybe chickened out when he called him.

L

FILE NUMBER: 67-587-88

CRIME: Homicide/Questionable Death

CRIMINAL INVESTIGATION DIVISION

TYPED	File-20
INDEXED	
LOGGED	
PROOFED	6/21/88 DW
QUAL. CON.	mmu/24
COPIED	
FILED	nwload

ASP-3-A

DATE: JUNE 20, 1988
 DICTATED BY: LT. JIM JENKINS
 DATE TYPED: JUNE 20, 1988
 COPIES TO: LT. WILLIAMS
 INV. BIRDSONG

INVESTIGATOR'S NOTES

On June 20, 1988 at approximately 11:25 a.m., BECKY DAVENPORT called this investigator down to her desk to receive a phone call on telephone number 224-3394. She asked me if I would talk to this lady. Upon answering the phone, the unknown white sounding female stated that she would not give me her name, but that she had some information about the two boys that were killed in Saline County. She asked if some people could be protected if they gave information. I replied that they could, but that she was talking to the wrong person, that she needed to talk to Lieutenant DOUG WILLIAMS and that he was in Grand Jury in Benton at this time. I asked her if she would leave her name and phone number so he could call her back. She stated, "No, that she would not give her name and would not give her phone number, but she would give this information."

The unknown female stated that the information come from the man's sister. She said that a white male by the name of RONNY GODWIN who was from Benton, Arkansas had saw two police officers beat up and kill the two boys and place them on the railroad tracks. She said that GODWIN's five year old son was with him and also witnessed this. She said that GODWIN was now an alcoholic, but that he was not an alcoholic when this happened. She stated that GODWIN was over visiting some people and that he and his son went walking when they saw this happen. I asked her if the five year old boy was up at approximately 4:00 a.m., in the morning and she stated that they were. She said that the man was now in jail in Pine Bluff and the little boy was afraid to go to sleep, he was so afraid. She stated that the police were watching them and their house. She said that GODWIN was in jail in Pine Bluff and that she did not know the reasons for him being in jail, but that the Benton police were trying to get him transferred back to the Benton Police Department where they could take care of him. She further advised that after they witnessed this incident that they went to another unknown woman's house and knocked on the door and told this woman to take a look at them and that if she saw their picture in the paper that she knew they had been murdered. I thanked the lady for the information and told her I would get it to Lieutenant WILLIAMS.

CRIMINAL INVESTIGATION DIVISION

FILED	6/26-24
INDEXED	
LOGGED	
PROOFED	6/28/88 MW
QUAL. CON.	
COPIED	MM 7-1
FILED	MW 7-6

ASP-3-A

DATE: JUNE 20, 1988
 DICTATED BY: SGT. BARNEY PHILLIPS
 DATE TYPED: JUNE 24, 1988
 COPIES TO: SGT. PHILLIPS
 INV. BIRDSONG

INVESTIGATOR'S NOTES

On June 17, 1988, this investigator contacted Chief Deputy RAY RICHMAN of the Saline County Sheriff's Department and obtained from Deputy RICHMAN his Kell flashlight that was in the back of the railroad truck at the scene where DON HENRY and KEVIN IVES were struck by a Union Pacific railroad train. After receiving this light this investigator took the flashlight to the Arkansas State Police Headquarters in Little Rock and had ASP photographer DONNA WALLING to photograph this flashlight.

COPY TO:

DEL. BY

DATE

L

FILE NUMBER: 67-587-88

CRIME: Homicide/Questionable Death

CRIMINAL INVESTIGATION DIVISION

TYPED	<u>706-24</u>
INDEXED	_____
LOGGED	_____
PROOFED	<u>6/28/88 pu</u>
QUAL. CON.	_____
COPIED	<u>JM 7-10</u>
FILED	_____

ASP-3-A

DATE: JUNE 20, 1988
 DICTATED BY: SGT. BARNEY PHILLIPS
 DATE TYPED: JUNE 24, 1988
 COPIES TO: SGT. PHILLIPS
 INV. BIRDSONG

INVESTIGATOR'S NOTES

On June 16, 1988, this investigator contacted Mr. MEL HANKS of KARK-TV Channel 4 in Little Rock in reference to getting a copy of the video tape they shot at the scene of the deaths of DON HENRY and KEVIN IVES the night they were ran over by a Union Pacific railroad train.

Mr. HANKS promised this investigator that he would make up a copy of the tape and when it was ready he would call Lieutenant DOUG WILLIAMS for us to pick it up.

After viewing a copy of this tape, LINDA IVES, the mother of KEVIN IVES claims that she saw another gun in the film in the back of a railroad truck that was brought to the scene by railroad officials but no one mentioned this gun.

COPY

DEL. BY

DATE

L

FILE NUMBER: 67-587-88

CRIME: Homicide/Questionable Death

CRIMINAL INVESTIGATION DIVISION

TYPED	6/26/88
INDEXED	
LOGGED	
PROOFED	6/28/88
QUAL. CON.	
COPIED	MM 7-1
FILED	MW 7-6

ASP-3-A

DATE: JUNE 20, 1988
 DICTATED BY: SGT. BARNEY PHILLIPS
 DATE TYPED: JUNE 24, 1988
 COPIES TO: SGT. PHILLIPS
 INV. BIRDSONG

INVESTIGATOR'S NOTES

On June 16, 1988, right after the 6:00 news was over, Chief Deputy RAY RICHMAN of the Saline County Sheriff's Department telephoned this investigator and advised this investigator that what LINDA IVES thinks is another gun in the back of an Union Pacific railroad truck is his Kell flashlight. He stated that he had his flashlight and that when they loaded one of the bodies into the bed of the truck he laid his flashlight down in the bed of this truck.

This investigator watched the 10:00 news and also could identify the object lying in the bed of the pickup truck as a Kell flashlight, not the barrel of a shotgun that Channel 4 reported.

COPY TO
 DEL. BY
 DATE

L

FILE NUMBER: 67-587-83

CRIME: Homicide/Questionable Death

CRIMINAL INVESTIGATION DIVISION

TYPED	67-587-24
INDEXED	
LOGGED	
PROOFED	6/28/88 DJ
QUAL. CON.	
COPIED	MM 7-6
FILED	

ASP-3-A

DATE: JUNE 20, 1988
 DICTATED BY: INV. DAVE DILLINGER
 DATE TYPED: JUNE 24, 1988
 COPIES TO: INV. DILLINGER
 INV. BIRDSONG

INVESTIGATOR'S NOTES

A check of Bryant Police Department and Saline County Sheriff's Office records for the night of August 22-23, 1987, showed no record of anyone reporting gunshots to the Bryant Police Department prior to the train incident. No one in either agency remembers such an incident prior to the call of concerning IVES and HENRY, including Trooper WAYNE LAINHART, who allegedly was dispatched to the call.

COPY TO:
 DEL. BY
 DATE

L

FILE NUMBER: 67-587-88

CRIME: Homicide/Questionable Death

CRIMINAL INVESTIGATION DIVISION

TYPED	6/26-24
INDEXED	_____
LOGGED	_____
PROOFED	6/28/88 DW
QUAL. CON.	MMN-1
COPIED	_____
FILED	MW 7-6

ASP-3-A

DATE: JUNE 20, 1988
 DICTATED BY: INV. DAVE DILLINGER
 DATE TYPED: JUNE 24, 1988
 COPIES TO: INV. DILLINGER
 INV. BIRDSONG

INVESTIGATOR'S NOTES

A check with Ms. FRANCIS WALLER of McClellan High School shows that they have one black male student named CHRISTOPHER JONES. This student, identified as CHRISTOPHER LENARD JONES has an address of 3936 Arapaho Trail in Little Rock, phone number 568-6825. Attempts are being made to contact Mr. JONES as of this dictation.

COPY TO:
 DEL. BY
 DATE

L

FILE NUMBER: 67-587-88

CRIME: Homicide/Questionable Death

CRIMINAL INVESTIGATION DIVISION

TYPED	086-24
INDEXED	
LOGGED	
PROOFED	6/28/88 DLW
QUAL. CON.	
COPIED	MW7-1
FILED	MW7-6

ASP-3-A

DATE: JUNE 20, 1988
DICTATED BY: INV. DAVE DILLINGER
DATE TYPED: JUNE 24, 1988
COPIES TO: INV. DILLINGER
INV. BIRDSONG

INVESTIGATOR'S NOTES

Record checks of MIKE CROOK, LAISA LNU, "CARLOS", and ALVIN BATES all proved negative. There was ample intelligence on CROOK, although none of value to this case, and no references to the other names.

COPY TO:

DEL. BY

DATE

L

FILE NUMBER: 67-587-88

CRIME: Homicide/Questionable Death

CRIMINAL INVESTIGATION DIVISION

TYPED	986-24
INDEXED	
LOGGED	
PROOFED	6/28/88 DL
QUAL. CON.	
COPIED	MM 7-6
FILED	

ASP-3-A

DATE: JUNE 20, 1988
 DICTATED BY: SGT. BARNEY PHILLIPS
 DATE TYPED: JUNE 24, 1988
 COPIES TO: SGT. PHILLIPS
 INV. BIRDSONG

INTERVIEW OF WITNESS

RONNIE W. GODWIN
 W/M, DOB: 10-14-53
 P. O. Box 93
 Alexander, Arkansas

Mr. GODWIN was interviewed by this investigator along with Deputy Prosecuting Attorney RICHARD GARRETT on June 20, 1988 at 4:45 p.m., and he related as follows.

"Last August on either a Sunday night or a Saturday night I was on my way home and as I passed MILLER's Grocery Store in Alexander, I observed a police car that was gray in color with three antennas on the trunk and a spotlight by the driver's door sitting in the driveway to the grocery store. There were a couple of officers pushing a subject up against a telephone booth. I pulled off the road by some tracks and watched, there was a subject laying on the ground not moving and another officer was standing off to the side of the car.

I could not tell much about the officers except the one pushing the subject against the phone booth and he was about 200 pounds, six foot tall, with sort of long brown hair, wearing a white or a light color shirt. As I stopped my car I saw them pick the boy up off the ground and throw him into the back seat.

After putting the boys into the back seat of the car they drove off up to the top of the mountain, I guess in about three to five minutes they came back down and drove past where I was sitting. I did not see the boys in the car at this time, just a grocery or a garbage bag sitting in the back seat."

L

FILE NUMBER: 67-587-88

CRIME: Homicide/Questionable Death

CRIMINAL INVESTIGATION DIVISION

TYPED	906-24
INDEXED	_____
LOGGED	_____
PROOFED	6/28/88 DW
QUAL. CON.	MMT-C
COPIED	_____
FILED	_____

ASP-3-A

DATE: JUNE 20, 1988
 DICTATED BY: INV. DAVE DILLINGER
 DATE TYPED: JUNE 24, 1988
 COPIES TO: INV. DILLINGER
 INV. BIRDSONG

INTERVIEW OF WITNESS

MARSHA LYNN GRANT
 W/F
 205 Dogwood
 Bryant, Arkansas
 847-4390

This interview was conducted via public service with Ms. GRANT at her residence by Investigator DAVE DILLINGER. The interview commenced at 12:19 p.m. on June 22, 1988.

During this interview, Ms. GRANT stated that approximately one month ago, her son, JASON, was "attacked" by two young white males wearing camouflage clothing, including camouflage netting over their face. She stated that JASON was not hurt and was released after some roughhousing. During the altercation, Ms. GRANT stated, one of the individuals asked JASON about another young man who lives in the Bryant area. Ms. GRANT stated that she wasn't overly concerned about this incident and attached no significance to it other than child's play.

Ms. GRANT stated that she was reluctant to give the name of the individual whom the people in the camouflage clothes asked about. It's the opinion of this investigator that Ms. GRANT knows the identities of these people, but does not wish them brought into the matter because they are members of her husband's church, Indian Springs Baptist Church in Bryant.

This interview was concluded at 12:25 p.m.

L